

*Concerto*

*for*

*Alto Saxophone & Wind Ensemble*

*David Maslanka*

INSTRUMENTATION

Flute 1,2  
 (2 dbl. Alto Flute)  
 Oboe 1,2  
 (2 dbl. English Horn)  
 Clarinet 1,2,3  
 Bass Clarinet  
 Contrabass Clarinet (Eb)  
 Bassoon 1,2  
 (2 dbl. Contrabassoon)  
 Alto Saxophone 1,2  
 Tenor Saxophone  
 Baritone Saxophone

Horn 1,2,3,4  
 Trumpet 1,2 (in C)  
 (1 dbl. Piccolo Trumpet)  
 Trombone 1,2  
 Bass Trombone  
 Euphonium  
 Tuba  
 Piano/Celeste  
 Double Bass  
 Timpani

Solo Alto Saxophone

Percussion 1

Marimba  
 Tenor Drum  
 4 Gongs, sm.-lg.  
 Lg. Susp. Cymbal  
 Bell Tree  
 Claves  
 1 Hand Bell

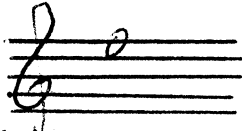

Percussion 2

Vibraphone  
 Crotales  
 Snare Drum  
 2 Bell Plates  
 Small Shaker  
 Tuned Gong

Percussion 3

Orch. Bells  
 Xylophone  
 Crotales  
 Tam Tam  
 Susp. Cymbal  
 Bongos  
 Hi Hat Cymbal  
 Sleigh Bells

Percussion 4

Tenor Drum  
 Bass Drum  
 Claves  
 2 Wood Blks.  
 Temple Blks.  
 Rain Tree  
 Castanets  
 Sm. Susp. Cym.

The instrumentation is specifically single players on each part.

SUGGESTED SETUP

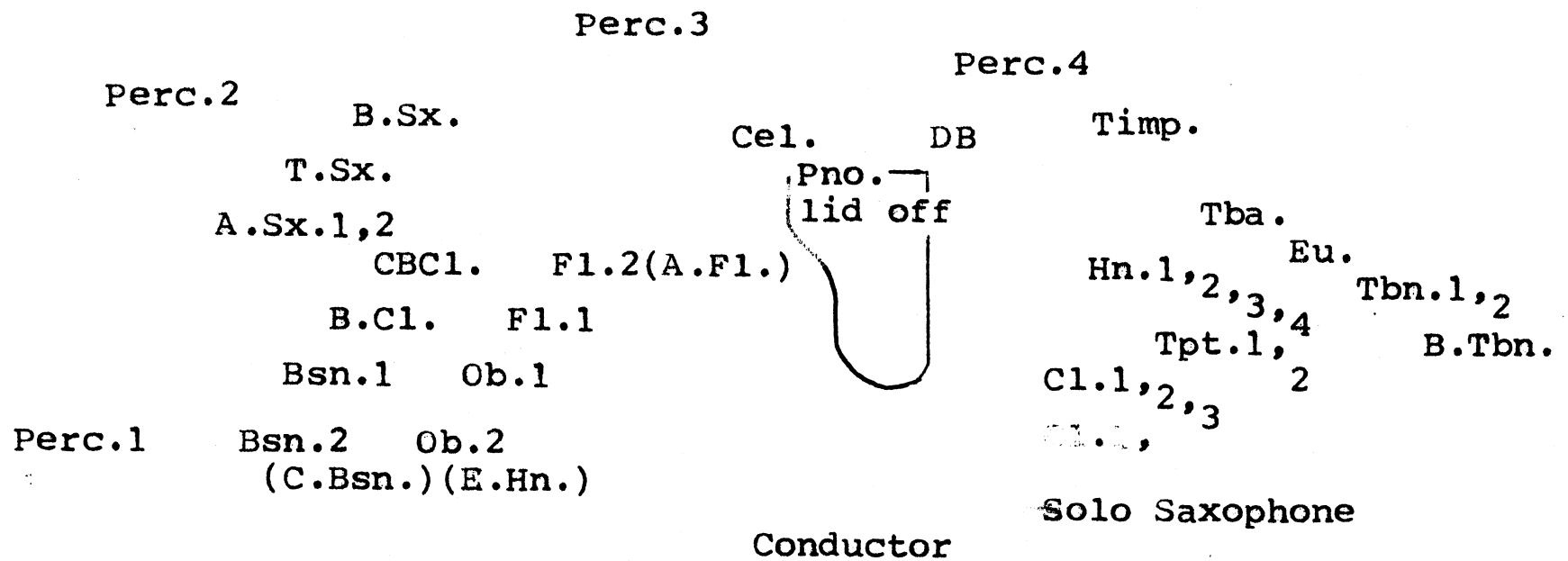

The piano must be in the center, facing the conductor. At the end of the third movement the soloist moves to the well of the piano and plays into the strings, profile to the conductor.

Score in C; duration ca 45'

David Maslanka

Concerto for Alto Saxophone and Wind Ensemble

I. Song: "Fire in the Earth"

II. Interlude: "Bright Window, Your Night is Full of Stars"

III. Song: "Dear Jesus, what have you DONE!?"

IV. Interlude: "Starry Night"

V. Song. "Mortal, have you seen this?"

This concerto turned out to be a good deal larger than I would reasonably want. As I got into the composing, the ideas became insistent; none of them would be left out! The format of Songs and Interludes arises from my other recent works for saxophones ("Mountain Roads" and "Song Book") and suggests a music that is more intimate than symphonic. There is a strong spiritual overtone with quotes from Bach chorales, and from my own works "Hell's Gate" and "Mass." A story is being hinted at which has the Crucifixion right smack in the middle - the climax of the third movement quotes the "Crucifixus" from the "Mass," I don't know what the story is, only that it wants to be music and not words.

I. Song: "Fire in the Earth"

Walking through a Montana field on a brilliant late Fall day, three images came in rapid succession: a distant row of red plant stems caught by the morning sun, snow on the surrounding high mountains, green grass at my feet. The following poetic image came:

Fire in the earth.  
Snow in the heavens  
New green grass in the middle of November

This is a quiet, emotional music - sometimes not so quiet - contained by a very simple song form.

II. Interlude: "Bright Window, Your Night is Full of Stars"

"Bright Window" is the soprano song right before the Credo in my "Mass." I have transcribed it whole as a beautiful solo song for the solo saxophone. The words of the original song reach out in prayer to the Holy Mother and ask for a personal connection with all that is. This movement is dedicated to the memory of Joseph Christensen, Director of Bands at Iowa State University, whose untimely death was a shock to his many friends.

III. Song: "Dear Jesus, what have you DONE?!"

This music grows out of the chorale "Herzliebste Jesu, was hast du verbrochen" ("Dearest Jesus, what law did you break"). The chorale is the starting point for a huge upsurge of powerful emotion, cresting with the climax of the "Crucifixus" from my setting of the Mass.

Dear Jesus, what have you DONE to get yourself crucified?...  
And then you drag the rest of us up there with you!!

IV. Interlude: "Starry Night"

"Starry Night" is not a quiet night! There is both mystery and playfulness in this music, and playfulness finally wins out, erupting into an extended dance episode with a very Baroque feel. Of all the movements, this one is most nearly a scherzo.

V. Song: "Mortal, have you seen this?"

In the Book of Ezekiel, the prophet has a vision of the man "whose appearance shone like bronze." The "Bronze Man" shows him the Holy City. He then leads him into a deep and very wide river that cannot be crossed, and says "Mortal, have you seen this?" Where the river enters the sea the water becomes fresh; everything will live where the river goes; trees along the river will not wither, their fruit will be for food, their leaves for healing.

This movement is an echo of the third. It opens and closes with what has been called the "coronation" music from my composition "Hell's Gate" - in this case played very softly and inwardly.

Note by the composer

**"Concerto for Alto Saxophone and Wind Ensemble" was commissioned by a consortium developed by Jerry F. Junkin of the University of Texas at Austin, and Gregg I. Hanson of the University of Arizona. I wish to express my deepest thanks to Jerry and Gregg, and to the consortium members listed below for their support and good faith.**

**University of Texas at Austin – Jerry F. Junkin  
University of Arizona – Gregg I. Hanson**

**Big Twelve Band Directors Association – in memory of Joseph Christensen**

**Baylor University – Michael Haithcock  
University of Colorado at Boulder – Allan McMurray  
Iowa State University – Michael Golemo  
Department of Music Student Representative Council  
Sigma Alpha Iota – Sigma Lambda Chapter  
Collegiate Chapter of MENC  
Phi Mu Alpha – Iota Omega Chapter  
Tau Beta Sigma – Theta Xi Chapter  
University of Kansas – Robert Foster  
Kansas State University – Frank Tracz  
University of Missouri, Columbia – Dale Lonis  
University of Nebraska, Lincoln – John H. "Jay" Kloecker  
University of Oklahoma – William Wakefield  
Oklahoma State University – Joseph Missal  
University of Texas at Austin – Jerry F. Junkin  
Texas A&M University – Lt. Colonel Ray E. Toler  
Texas Tech University – John Cody Birdwell**

**Indiana University – Ray Cramer  
Western Michigan University – Robert Spradling  
Georgia State University – Thomas Martin Wubbenhorst  
Illinois State University – Stephen K. Steele  
Interlochen Arts Academy – John Stanley Ross  
Michigan State University – John Whitwell  
University of Georgia – H. Dwight Satterwhite  
University of Washington – Tim Salzman  
Central Washington University – Larry Gookin**

Concerto  
for Alto Saxophone and Wind Ensemble

Song: "Fire in the Earth"

David Maslanka

moderately fast  
♩ = 116

1. 3. 4.

Flute 1, 2  
(2 dbl. A.F.I.)

Oboe 1, 2  
(2 dbl. Eng. Hrn.)

Clarinet 1, 2  
3

Bass Clarinet

Contrabass Clarinet (Eb)

Bassoon 1, 2  
(2 dbl. C.Bsn)

Alto Saxophone 1, 2

Tenor Saxophone

Bar. Saxophone

Horn 1, 2  
3, 4

Trumpet 1, 2  
in C  
(1 dbl. Picc. i pt.)

Trumpbone 1, 2

Bass Trombone

Euphonium  
Tuba

Alto Saxophone solo

Piano/Celeste  
Pno  
P dry staccato

Double Bass  
Pizz  
P

Timpani

Percussion  
1  
2  
3  
4

©1999 David Maslanka

2. 5. 6. 7. 8. 9. 10.

Picc. 1.2

Fl. 1.2

Ob. 1.2

Cl. 1.2 (breathe ad lib)

3 (breathe ad lib)

Bcl. 1.2

oBcl.

Bsn 1.2

Asx 1.2

Tsx

Bsx

1.2

Hrn. 3.A

Tpt. 1.2

Tbn 1.2

B.Tbn

Eup.

Tba.

...normal vib.

A.Sx. Solo

mf

P

cresc.

Pwd.

cresc.

D.B.

cresc.

Timp.

Perc. 1

2

3

4

11. 12. 13. 14. 15. 16.

Picc.  
 Fl. 1.2  
 Ob. 1.2  
 Cl. 1.2  
 3  
 Bcl.  
 CBcl.  
 Bsn. 1.2  
 ASX 1.2  
 TSX  
 BSX  
 1.2  
 Hrn.  
 3.4  
 Tpt. 1.2  
 Tbn. 1.2  
 Bstbn.  
 Eu.  
 Tba.  
 A. Sax. solo  
 Pno.  
 DIB  
 Timp.  
 Perc.  
 1  
 2  
 3  
 4

4.

17.

18.

19.

20.

21.

22.

23.

24.

25.

26.

27.

28.

Key features of the score include:

- Measure 28:** The music concludes with sustained notes in the Piccolo and Flutes, and rhythmic patterns in the woodwinds.

6.

29.

30.

31.

32.

33.

34.

Picc.   
 Fl. 1.2   
 Ob. 1.2   
 1.2   
 cl.   
 3   
 Bcl.   
 Corcl.   
 Bsn 1.2   
 As. 1.2   
 Tbx   
 Bsx   
 1.2   
 Hn.   
 3,4   
 Tpt 1.2   
 1.2   
 Tbn.   
 B   
 Eup.   
 Tba   
 A. SX   
 sub   
 Pnw.   
 DB   
 Timp.   
 1   
 2   
 Perc.   
 3   
 4

35. 36. 37. 38. 39. 40.

Picc. { 2/4 4/4 3/4 4/4 4/4 }  
 Fl. 1, 2 { 4/4 4/4 4/4 4/4 4/4 }  
 Ob. 1, 2 { 2/4 4/4 3/4 4/4 4/4 }  
 Cl. 1, 2 { 2/4 4/4 3/4 4/4 4/4 }  
 3 { 2/4 4/4 3/4 4/4 4/4 }  
 Bcl. { 2/4 4/4 3/4 4/4 4/4 }  
 Cbcl. { 2/4 4/4 3/4 4/4 4/4 }  
 Bsn 1, 2 { 2/4 4/4 3/4 4/4 4/4 }  
 As 1, 2 { 2/4 4/4 3/4 4/4 4/4 }  
 Tbx { 2/4 4/4 3/4 4/4 4/4 }  
 Bsx { 2/4 4/4 3/4 4/4 4/4 }  
 Hr. 1, 2 { 2/4 4/4 3/4 4/4 4/4 }  
 3, 4 { 2/4 4/4 3/4 4/4 4/4 }  
 Trpt 1, 2 { 2/4 4/4 3/4 4/4 4/4 }  
 Trm. 1, 2 { 2/4 4/4 3/4 4/4 4/4 }  
 B { 2/4 4/4 3/4 4/4 4/4 }  
 Eu { 2/4 4/4 3/4 4/4 4/4 }  
 Tba { 2/4 4/4 3/4 4/4 4/4 }  
 A.Sx. solo { 2/4 4/4 3/4 4/4 4/4 }  
 Pnu. { 2/4 4/4 3/4 4/4 4/4 }  
 DB { 2/4 4/4 3/4 4/4 4/4 }  
 Timp { 2/4 4/4 3/4 4/4 4/4 }  
 Perc. 1 { 2/4 4/4 3/4 4/4 4/4 }  
 2 { 2/4 4/4 3/4 4/4 4/4 }  
 3 { 2/4 4/4 3/4 4/4 4/4 }  
 4 { 2/4 4/4 3/4 4/4 4/4 }

Picc. Fl. 1, 2 Ob. 1, 2 Cl. 1, 2 3 BCl. OBCl. BSn. 1, 2 AS. 1, 2 TSX BSX- Hrn. 1, 2 3, 4 Tpt. 1, 2 Tbn. 1, 2 3 Euphon. Tromba A.SX. solo PNO. DBS Timp. Perc. 1 2 3 4

47. 48. 49. 50. 51. 52.

Picc.

Fl. 1.2

Ob. 1.2

Cl. 1.2

3

Bcl.

CBcl.

Bsn. 1.2

As. 1.2

Tsx

Bsx

Hr. 1.2

3.4

Tpt 1.2

1.2

Thn. 3

Euph.

Tba

Asx solo

Pnu.

DB.

Timp

1

2

3

4

Perc.

Picc. { 2/4, 5/4, 3/4, 5/4

Fl. 1, 2 { 2/4, 5/4, 3/4, 5/4

Ob. 1, 2 { 2/4, 5/4, 3/4, 5/4

Cl. 1, 2 { 2/4, 5/4, 3/4, 5/4

3 { 2/4, 5/4, 3/4, 5/4

B♭ Cl. { 2/4, 5/4, 3/4, 5/4

CB♭ Cl. { 2/4, 5/4, 3/4, 5/4

B♭ Sn. 2 { 2/4, 5/4, 3/4, 5/4

AS. 2 { 2/4, 5/4, 3/4, 5/4

TSX { 2/4, 5/4, 3/4, 5/4

BSSX { 2/4, 5/4, 3/4, 5/4

Handwritten notes: (pp), mf, f, dynamics, and accidentals.

1, 2 { 2/4, 5/4, 3/4, 5/4

Hrn. 3, 4 { 2/4, 5/4, 3/4, 5/4

Tpt. 1, 2 { 2/4, 5/4, 3/4, 5/4

1, 2 { 2/4, 5/4, 3/4, 5/4

Trm. B { 2/4, 5/4, 3/4, 5/4

Eu. Tha { 2/4, 5/4, 3/4, 5/4

Handwritten notes: dynamics, and accidentals.

ASX solo { 2/4, 5/4, 3/4, 5/4

Handwritten notes: *smoothly*, *P*, dynamics, and accidentals.

Puv. { 2/4, 5/4, 3/4, 5/4

DB { 2/4, 5/4, 3/4, 5/4

Timp. { 2/4, 5/4, 3/4, 5/4

1 { 2/4, 5/4, 3/4, 5/4

2 { 2/4, 5/4, 3/4, 5/4

3 { 2/4, 5/4, 3/4, 5/4

4 { 2/4, 5/4, 3/4, 5/4

Handwritten notes: (16ths), *mf*, *Psub*, *P*, dynamics, and accidentals.

12-

63.

64.

65.

Picc.   
 Fl. 1, 2   
 Ob. 1, 2   
 Cl. 1, 2   
 3   
 Bcl.   
 Cr. Cl.   
 Bsn. 1, 2   
 AS 1, 2   
 TSX   
 BSX   
 1, 2   
 Hu. 3, 4   
 Trpt 1, 2   
 1, 2   
 Trbn. B   
 Eu   
 Tbn   
 A. SX. Solo   
 Pno.   
 DB   
 Timp   
 Perc. 1   
 2   
 3   
 4

66.

67.

68.

69.

Picc.   
 Fl. 1.2   
 Ob. 1.2   
 Cl. 1.   
 2,3   
 BCl.   
 CBl.   
 Bm 1.2   
 AS 1.2   
 FSX   
 BSX   
 Hr. 1.2   
 3.4   
 Tpt 1.2   
 Trp. 1.2   
 B   
 Eu.   
 Tbn   
 A.SX Solo   
 Pno.   
 DB   
 Timp   
 Perc. 1   
 2   
 3   
 4

14. 70.

71.

72.

73.

Picc.   
 Fl. 1, 2   
 Ob. 1, 2   
 Cl. 1, 2   
 3   
 Bcl.   
 CBcl.   
 Bsn 1, 2   
 ASX 1, 2   
 TSX   
 BSX   
 Hrn. 1, 2   
 3, 4   
 Tpt 1, 2   
 Tbn. 1, 2   
 B   
 Euph.   
 Tuba   
 ASX Solo   
 Pno.   
 DB   
 Timp   
 Perc. 1   
 2   
 3   
 4

74. 75. 76. 77. 78.

Picc. FLA 1,2  
 Obi 1,2  
 Cl. 1,2 3  
 BCl.  
 CBl.  
 Bsn 1,2  
 AS 1,2  
 TS  
 BS  
 Hrn. 1,2 3,4  
 Tpt 1,2  
 Trbn. 1,2 3  
 Euph.  
 Tba  
 A. Sc. Solo  
 Pno.  
 DB  
 Timp  
 Perc. 1 2 3 4

16. 79.

80. *small nes.* in Tempo 81.

82.

83.

Picc.  $\frac{6}{8}$   $\frac{2}{4}$   $\frac{4}{4}$

Fl. 1,2  $\frac{6}{8}$   $\frac{2}{4}$   $\frac{4}{4}$

Ob. 1,2  $\frac{6}{8}$

Cl. 1,2  $\frac{6}{8}$   $\frac{2}{4}$   $\frac{4}{4}$   $\frac{2}{4}$   $\frac{4}{4}$

3  $\frac{6}{8}$

Bcl.  $\frac{6}{8}$   $\frac{2}{4}$   $\frac{4}{4}$   $\frac{2}{4}$   $\frac{4}{4}$

OBcl.  $\frac{6}{8}$

Bsn 1,2  $\frac{6}{8}$   $\frac{2}{4}$   $\frac{4}{4}$

AS 1,2  $\frac{6}{8}$   $\frac{2}{4}$   $\frac{4}{4}$   $\frac{2}{4}$   $\frac{4}{4}$  *no vib.*

TSX  $\frac{6}{8}$   $\frac{2}{4}$   $\frac{4}{4}$   $\frac{2}{4}$   $\frac{4}{4}$

BSX  $\frac{6}{8}$   $\frac{2}{4}$   $\frac{4}{4}$

Hrn. 1,2  $\frac{6}{8}$   $\frac{2}{4}$   $\frac{4}{4}$   $\frac{2}{4}$   $\frac{4}{4}$

3,4  $\frac{6}{8}$   $\frac{2}{4}$   $\frac{4}{4}$

Tpt 1,2  $\frac{6}{8}$   $\frac{2}{4}$   $\frac{4}{4}$

Tbn. 1,2  $\frac{6}{8}$   $\frac{2}{4}$   $\frac{4}{4}$

3  $\frac{6}{8}$   $\frac{2}{4}$   $\frac{4}{4}$

Euphon.  $\frac{6}{8}$   $\frac{2}{4}$   $\frac{4}{4}$

Tuba  $\frac{6}{8}$   $\frac{2}{4}$   $\frac{4}{4}$

A.Sx. Solo  $\frac{6}{8}$   $\frac{2}{4}$   $\frac{4}{4}$   $\frac{2}{4}$   $\frac{4}{4}$  *mf*

Pan.  $\frac{6}{8}$   $\frac{2}{4}$   $\frac{4}{4}$   $\frac{2}{4}$   $\frac{4}{4}$

DB  $\frac{6}{8}$   $\frac{2}{4}$   $\frac{4}{4}$   $\frac{2}{4}$   $\frac{4}{4}$  *Ped...*

Timp  $\frac{6}{8}$   $\frac{2}{4}$   $\frac{4}{4}$   $\frac{2}{4}$   $\frac{4}{4}$  *pp*

Perc. 1  $\frac{6}{8}$   $\frac{2}{4}$   $\frac{4}{4}$   $\frac{2}{4}$   $\frac{4}{4}$

2  $\frac{6}{8}$   $\frac{2}{4}$   $\frac{4}{4}$   $\frac{2}{4}$   $\frac{4}{4}$  *P ped...*

3  $\frac{6}{8}$   $\frac{2}{4}$   $\frac{4}{4}$   $\frac{2}{4}$   $\frac{4}{4}$  *o.B.*

4  $\frac{6}{8}$   $\frac{2}{4}$   $\frac{4}{4}$   $\frac{2}{4}$   $\frac{4}{4}$  *p*

hold back slightly 86. in tempo

84.

85.

87.

88.

Picc. 1.2  
 Fl. 1.2  
 Ob. 1.2  
 Cl. 1.2  
 3  
 Bcl. 1.2  
 3  
 Bassoon 1.2  
 AS 1.2  
 TSX  
 BSX  
 Hn 1.2  
 3  
 Trpt 1.2  
 1.2  
 Tbn  
 B  
 Eu  
 Tba  
 A.SX. Solw  
 Puv.  
 DB  
 Timp  
 Perc. 1  
 2  
 3  
 4

18. 89.

90.

91.

92.

93.

Picc.  
 Fl. 1, 2  
 Ob. 1, 2  
 Cl. 1, 2  
 3  
 Bcl.  
 Cbcl.  
 Bm 1, 2  
 As 1, 2  
 Tbx  
 Bsx  
 Hr. 1, 2  
 3, 4  
 Tpt 1, 2  
 Trn 1, 2  
 B  
 Eu  
 Tba  
 ASX Solo  
 Pmw  
 DB  
 Timp  
 Perc. 1  
 2  
 3  
 4

*more to normal vib*  
*[sustain bowing until tone is secure then let vibrate.]*

*pp*

94.

95.

96.

97.

98.

Picc.

Fl. 1, 2

Ob. 1, 2  
*cresc. grad.*

Cl. 1, 2  
3

Bcl.

CBcl.

Bsn 1, 2

ASX 1, 2  
TSX  
BSX

Hrn. 1, 2  
3, 4

Tpt 1, 2

Tbn. 1, 2  
3

Eni.  
Tha.

ASX Solo  
*cresc. grad.*  
*mp*

Pnu

DB  
*cresc.*  
*mp*

Timp

Perc. 1  
*cresc.*  
*mp*

Perc. 2  
3  
4

Key musical features and markings include:

- Measures 99-101:** Flutes 1, 2, and 3 play a melodic line with a crescendo. Clarinets 1 and 2 play a rhythmic accompaniment. Saxophones (Alto and Tenor) also play a melodic line with a crescendo.
- Measure 102:** Flutes 1, 2, and 3 play a melodic line with a crescendo. Saxophones (Alto and Tenor) play a melodic line with a crescendo. Horns 1, 2, 3, and 4 play a rhythmic accompaniment with the marking "st. mutes".
- Measure 103:** Flutes 1, 2, and 3 play a melodic line with a crescendo. Saxophones (Alto and Tenor) play a melodic line with a crescendo. Horns 1, 2, 3, and 4 play a rhythmic accompaniment with the marking "st. mutes".

Dynamic markings include *mf*, *mp*, *pp*, *cresc.*, and *st. mutes*. Performance instructions include "1. C TPT.", "rh", "mp 1h", and "Ped # Ped".

104. 105. 106. 107.

Picc. Fl. 1.2 Ob. 1.2 Cl. 1.2 3 BCl. CBl. Bsn. 1.2 2. ASA. 2. Tbx BSX Hr. 1.2 3.4 Trpt. 1.2 1.2 3. Thn. Eup. Tba. ASX Solo Pno DB Timp Perc. 1 2 3 4

- Ob. 1.2:** Rested throughout.
- BCl. / CBl.:** Rested throughout.
- ASA. 2.:** Rested throughout.
- Tbx / BSX:** Rested throughout.
- Hr. 1.2 3.4:** Rested throughout.
- Eup. / Tba.:** Rested throughout.
- Timp:** Rested throughout.
- Perc. 1-4:** Rested throughout.

22. 108.

109.

110.

111.

Picc.   
 Fl. 1, 2   
 Ob. 1, 2   
 Cl. 1, 2   
 3   
 Bcl.   
 CBCL   
 Bn 1, 2   
 AS 1, 2   
 TSX   
 BSX   
 Hr. 1, 2   
 3, 4   
 Trpt 1, 2   
 1, 2   
 Trbn.   
 B   
 Eup   
 Tuba   
 ASX Solo   
 Pmu.   
 DB   
 Timp   
 1   
 2   
 3   
 4

112.

113.

114.

115.

116.

Picc.   
 Fl. 1, 2   
 Ob 1, 2   
 1, 2   
 cl.   
 3   
 Bcl.   
 Bsn 1, 2   
 As 1, 2   
 Tbx   
 Bsx   
 1, 2   
 Hrn.   
 3, 4   
 Trp 1, 2   
 1, 2   
 Trm.   
 B   
 Eup   
 Tuba   
 Sax Solo   
 Perc.   
 DB   
 Timp   
 1   
 Perc.   
 2   
 3   
 4

Picc. 1.2 2 4  
 Fl. 1.2 4 4  
 Ob. 1.2  
 Cl. 1.2 3  
 BCl. f dim. P sim.  
 CBl. f dim. P sim.  
 Bsn. 1.2 f dim. P sim.  
 AS. 1.2 f dim. P sim.  
 Tbx. f dim. P sim.  
 Bsx. f dim. P sim.  
 Hr. 1.2 3.4 f P  
 Tpt. 1.2 f P  
 Tbn. 1.2 3 open P  
 Euph. f dim. P  
 Tba. P  
 ASX Solo *passionately* *ff sempre*  
 Pno. *sempre* (pizz) (ped ad lib)  
 Dls. f  
 Timp.  
 Perc. 1 2 3 4 f Ped

122.

123.

124.

125.

126.

Picc.   
 Fl. 1, 2   
 Ob. 1, 2   
 Cl. 1, 2   
 3   
 Bcl.   
 CBcl.   
 Bsn. 1, 2   
 AS. 1, 2   
 TSSX   
 BSX   
 Hr. 1, 2   
 3, 4   
 Tpt. 1, 2   
 Tbn. 1, 2   
 B   
 Euph.   
 Tuba   
 ASX Solo   
 Pno   
 DB   
 Timp   
 Perc. 1   
 2   
 3   
 4

26.

127.

128.

129.

130.

131.

Picc. 1.2  
 Fl. 1.2  
 Ob. 1.2  
 Cl. 1.2  
 3  
 Bcl.  
 Cbcl.  
 Bsn. 1.2  
 As 1.2  
 Tbx  
 Bsx  
 Hrn. 1.2  
 3, 4  
 Trpt 1.2  
 1.2  
 Trbn. 1.3  
 Euph.  
 Tba  
 ASX Solo  
 Pnu  
 DB  
 Timp  
 Perc. 1  
 2  
 3  
 4

132.

133.

134.

135.

136.

137.

Picc.  
 Fl. 1.2  
 Ob. 1.2  
 Cl. 1.2  
 Cl. 3  
 Bcl.  
 Bcl.  
 Fm. 1.2  
 As. 1.2  
 Tbx  
 Bsx  
 Hrn. 1.2  
 Hrn. 3.4  
 Trpt. 1.2  
 Trm. 1.2  
 Trm. 3  
 Euph.  
 Tuba  
 ASX Solo  
 Pw.  
 DB  
 Timp  
 Perc. 1  
 Perc. 2  
 Perc. 3  
 Perc. 4

28. 138.

139.

140. Slightly slower

Picc.   
 Fl. 1, 2   
 Ob. 1, 2   
 Cl. 1, 2   
 3   
 BCl   
 CBU   
 Bn 1, 2   
 AS 1, 2   
 TSX   
 BSX   
 Hr. 1, 2   
 3, 4   
 Trpt 1, 2   
 Tbn. 1, 2   
 B   
 Eu   
 Tba   
 ASX solo   
 Pno.   
 DB   
 Timp   
 Vibe (mtr. off)   
 Perc. 1, 2, 3, 4

1.   
 mf 3 3 p   
 pp smoothly   
 1.   
 b $\flat$  pp smoothly   
 pp smoothly   
 1.   
 5 4   
 b $\flat$  p smoothly   
 P 3 3   
 inf sub. dim.   
 ped   
 (let fade)   
 P   
 mf dim   
 ped   
 ped ad lib   
 mf

**Measure 141:** Picc. and Fl. 1 & 2 play a melodic line. Clarinet 1 & 2 play a triplet figure. Bassoon 1 & 2 play a rhythmic pattern. Horns 1 & 2 play a rhythmic pattern. ASX Solo has a melodic line. Percussion 2 and 4 play a rhythmic pattern.

**Measure 142:** Picc. and Fl. 1 & 2 play a melodic line. Clarinet 1 & 2 play a triplet figure. Bassoon 1 & 2 play a rhythmic pattern. Horns 1 & 2 play a rhythmic pattern. ASX Solo has a melodic line. Percussion 2 and 4 play a rhythmic pattern.

**Measure 143:** Picc. and Fl. 1 & 2 play a melodic line. Clarinet 1 & 2 play a melodic line. Bassoon 1 & 2 play a rhythmic pattern. Horns 1 & 2 play a rhythmic pattern. ASX Solo has a melodic line. Percussion 2 and 4 play a rhythmic pattern.

30.

144.

145.

146.

Measure 144 features a Piccolo and Flute 1/2 melody with a fermata. Clarinet 1/2/3 has a complex rhythmic pattern marked *mf* and *p*. Bassoon 1/2 and Clarinet Bassoon have simple harmonic accompaniment.

147.

148.

149.

32.

150.

151.

Picc.   
 Fl. 1, 2   
 Ob. 1, 2   
 Cl. 1, 2   
 3   
 Bcl.   
 Cor. Bcl.   
 Bsn. 1, 2   
 Asx. 1, 2   
 Tsn.   
 Bsn.   
 1, 2   
 Hrn.   
 3, 4   
 Tpt. 1, 2   
 1, 2   
 Tbn.   
 B.   
 Euph.   
 Tba.   
 Asx. Solo   
 Pno.   
 DB.   
 Timp.   
 Perc. 1   
 2   
 3   
 4

Picc.   
 Fl. 1.2   
 Ob. 1.2   
 Cl. 1.2   
 3   
 Bcl.   
 BCU   
 Bm 1.2   
 AS 1.2   
 Tbx   
 Bsx   
 Hr. 1.2   
 3.4   
 Tpt 1.2   
 1.2   
 Tbn.   
 B   
 Eu   
 Tba   
 ASx solo   
 Pnu.   
 DB   
 Timp   
 Perc. 1   
 2   
 3   
 4

34. 156.

157.

158.

Picc.   
 Fl. 1,2   
 Ob. 1,2   
 Cl. 1,2   
 Bcl.   
 Bassoon 1,2   
 ASX 1,2   
 TSX   
 BSSX   
 Hr. 1,2   
 Trp. 3,4   
 Trombone 1,2   
 B   
 Eu   
 Tba   
 ASX solo   
 Pnu   
 DB   
 Timp   
 Perc. 1, 2, 3, 4

- Ob. 1, 2:** Oboe parts.
- Bcl. / CBcl.:** Bassoon and Contrabassoon parts.
- Bsn. 1, 2:** Bassoon parts.
- Asa. 1, 2:** Alto Saxophone parts.
- Tsx. / Bsx.:** Tenor and Baritone Saxophone parts.
- Hr. 1, 2, 3, 4:** Horn parts.
- Tpt. 1, 2:** Trumpet parts.
- Tbn. 1, 2:** Trombone parts.
- Eu. Tba.:** Euphonium and Tuba parts.

- Pwd.:** Percussion with woodwinds (Piccolo, Flute, Oboe, Clarinet).
- DB:** Drum.
- Timp:** Timpani.
- Perc. 1, 2, 3, 4:** Various percussion instruments.

36. 162.

163.

164.

hold  
back  
abit  
165. in tempo

Key performance markings include *f*, *mf*, *p*, *pp*, *sf*, *n.r.*, and *ped.*. The score is written in 4/4 time and includes dynamic hairpins and articulation marks throughout.

166.

167.

168.

1.2  
Cl.

3

Bcl.

Asx 1.2

Asx Solo

Timp.

Perc. 3

169.

1.2  
Cl.

3

Bcl.

Asx 1.2

Asx Solo

ossia

Timp

1.2  
Cl.

3

Bcl.

Asx 1.2

A.Sx. Solo

Timp

38. *intempo*

170. 171. 172. 173. 174. 175. 176. 177.

Picc. *6/4*

Fl 1,2 *6/4*

Ob 1,2

Cl. 1,2 *6/4*

3

B♭Cl

ClB♭Cl

B♭n 1,2

AS 1,2 *6/4*

TSx

B♭Sx

Hr 1,2 *6/4*

3,4 *6/4*

Tpt 1,2

1,2

Tbn. B

En Tba

ASx Solo *6/4* *very inward*  
*pp* *abrit*

*absolutely even*

Pmw. *pp* *no Ped* *sounding pitch*  
2 3 4

DB *pp*

Timp *mba absolutely even*

Perc. 1 2 3 4

178. 179. 180. 181. 182. 183. 184. 185.

Picc. {

FRA. 2 {

Obi. 2 {

1. 2  
Cl. {

3 {

Bcl. {

CBCL {

Bn 1. 2 {

AS 1. 2 {

TSX {

BSX {

1. 2  
Hn. {

3, 4 {

Tpt 1. 2 {

1. 2  
Tbn. {

B {

Eu  
Tba {

ASX  
Solo {

Pno. {

DB {

Timp {

1  
2  
3  
4  
Perc. {

Vibe mtr. 1/2 - bowed f - i.v. P <

40. 186. 187. 188. 189. 190. 191. 192. 193.

Picc.

Fl. 1, 2 1.  $\overset{\text{r}3\text{r}}{\text{r}3\text{r}2}$   $\overset{\text{r}3\text{r}}{\text{r}3\text{r}2}$  *p*

Ob. 1, 2

Cl. 1, 2

3

Bcl.

CBcl.

Bsn 1, 2

As 1, 2

Tsx

Bsx

Hr. 1, 2

3, 4

Tpt 1, 2 1. *Harmon mute - stem in*  $\overset{\text{r}3\text{r}}{\text{r}3\text{r}2}$   $\overset{\text{r}3\text{r}}{\text{r}3\text{r}2}$  *pp*

Tbn 1, 2

B

Eu

Tba

Asx Solo *mf* *pp* *p* *mf*

Pnw.

DB

Timp

Perc. 1 *vibe bowed* *ff* *tr.*

2

3

4

194. 195. 196. 197. 198. 199.

Picc.

Fl. 1.2

Ob. 1.2

Cl. 1.2

3

Bcl.

CRCl

Bsn 1.2

AS 1.2

TSX

BSX

Hr. 1.2

3.4

Tpt 1.2

1.2

Trn. B

En Tbn

ASX Solo

Pnu

DB

Timp

1

2

3

4

Perc.

42. 200. 201. 202. 203. 204. 205. 206.

Picc.  
 Fl. 1  
 Alto Fl.  
 Ob. 1.2  
 1.2  
 Cl.  
 3  
 Bcl.  
 CBCL  
 Bsn. 1.2  
 Ass. 1.2  
 Tsc  
 Bsc  
 1.2  
 Hn.  
 3.4  
 Trpt 1.2  
 1.2  
 Tbn.  
 B  
 Euph.  
 Tuba  
 ASx Solo  
 Pwv.  
 DB  
 Timp  
 Perc.  
 1  
 2  
 3  
 4

*2. Alto Fl.*  
*pp*  
*no breath here*  
*pp*  
*no breath here*  
*pp*  
*sounding*  
*(pp)*  
*vibe. med. soft mal. mtr. full*  
*pp reduced lib for clarity*

207. 208. 209. 210. 211. 212. 213.

Picc.  
 Fl 1  
 A. Fl.  
 Ob 1, 2  
 Cl 1.  
 2, 3  
 BCl.  
 C BCl.  
 Bn 1, 2  
 AS 1, 2  
 TSn  
 BSn  
 Hr.  
 1, 2  
 3, 4  
 Trpt 1, 2  
 1, 2  
 Tbn.  
 B  
 Eup.  
 Tba.  
 ASX Solo  
 Pmw.  
 DB  
 Timp  
 Perc.  
 1  
 2  
 3  
 4

44. 214. 215. 216. 217. 218. 219. 220.

Picc.

Fl. 1, 2

Ob. 1, 2   
*pp cresc.*

Cl. 1, 2   
*cresc.*

3

Bcl.   
*cresc.*

CBcl.   
*cresc.*

Bn 1, 2   
*pp cresc.*

AS 1, 2

TSX

BSX   
*P*

Hrn. 1, 2   
*pp*

3, 4

Tpt 1, 2   
*pp open*

Tbn. 1, 2   
*mf only*

3

Euph.   
*mf only*

Tba   
*pp*

ASX Solo   
*passionately*  
*ff sempre*

Pnu.   
*pp cresc. forcefully*  
*ff sempre*

DB

Timp

Perc. 1   
*cresc. forcefully*

2

3, 4

*at true ff: don't hold back*

Picc.   
 Fl. 1, 2   
 Ob. 1, 2   
 Cl. 1, 2   
 3   
 Bcl.   
 Cbcl.   
 Bsn 1, 2   
 Ass 1, 2   
 Tbx   
 Bsx   
 Hrn. 1, 2   
 3, 4   
 Trpt 1, 2   
 Tbn. 1, 2   
 B   
 Eu   
 Tba   
 ASX Solo   
 Pno.   
 DB   
 Timp   
 Perc. 1   
 2   
 3   
 4

Picc.   
 Fl. 1, 2   
 Ob. 1, 2   
 Cl. 1, 2   
 3   
 Bcl.   
 CBcl.   
 Bsn. 1, 2   
 AS. 1, 2   
 T.Sx   
 B.Sx   
 Hr. 1, 2   
 3, 4   
 Trpt. 1, 2   
 Tbn. 1, 2   
 B   
 Euph.   
 Tuba   
 ASX Solo   
 Pno   
 DB   
 Timp   
 Perc. 1   
 2   
 3   
 4

48. 242.

243.

244.

245.

slowing... a lot

Picc.   
 Fl. 1, 2   
 Ob. 1, 2   
 Cl. 1, 2   
 3   
 Bcl.   
 Cbcl.   
 Bsn 1, 2   
 Assn 1, 2   
 Tssx   
 Bssx   
 1, 2   
 Hrn.   
 3, 4   
 Tpt 1, 2   
 1, 2   
 Tbn.   
 B   
 Euph.   
 Tuba   
 Asx Solo   
 Pno.   
 DB   
 Timp   
 Perc.   
 1   
 2   
 3   
 4

Picc.  $\left\{ \begin{array}{l} 1 \\ 2 \end{array} \right.$   
 Fl. 1, 2  $\left\{ \begin{array}{l} 1 \\ 2 \end{array} \right.$   
 Ob. 1, 2  
 Cl.  $\left\{ \begin{array}{l} 1, 2 \\ 3 \end{array} \right.$   
 Bcl.  
 Cbcl.  
 Bsn 1, 2  
 As 1, 2  
 Tssx  
 Bssx  
 Hr.  $\left\{ \begin{array}{l} 1, 2 \\ 3, 4 \end{array} \right.$   
 Trpt 1, 2  
 Trbn  $\left\{ \begin{array}{l} 1, 2 \\ 3 \end{array} \right.$   
 Euph.  
 Tuba  
 Asx Solo  
 Pnu.  
 DB  
 Timp  
 Perc.  $\left\{ \begin{array}{l} 1 \\ 2 \\ 3 \\ 4 \end{array} \right.$

*fading*  
*slowing a lot. . . . very slow*  
*pp*  
*dim.*  
*gradually release Ped.*  
*(sib)*  
*Vibe*  
*off*  
*0.13. pp*  
*pp*

11-16-99

Interlude: Bright window, your night is full of stars...

$\text{♩} = ca 120$

1. 2. 3. 4. 5. 6. 7. 8. 9.

Cl. 1, 2  
B.C.  
C.B.C.  
ASX. Solo  
Pno. Col.  
DB  
Perc. 2

*P*  
*pp*  
*pp*  
*vibe mtr. slow*  
*with DB bow (slow bowing - full 6 beats)*  
*Ped sempre*

10. 11. 12. 13. 14. 15. 16. 17. 18.

Cl. 1, 2  
B.C.  
C.B.C.  
ASX. Solo  
Pno.  
DB  
P. 2

*floating, inward*  
*pp*  
*(vibe-bowed)*

19. 20. 21. 22. 23. 24. 25. 26.

Cl. 1, 2  
B.C.  
C.B.C.  
ASX. Solo  
Pno.  
DB  
Perc. 2  
3

*mp*  
*Celste*  
*Ped...*  
*vibe firm mallet bra*  
*(mtr. slow)*  
*Orch. Bells*  
*mp*  
*Ped...*  
*mp*

27. 28. 29. 30. 31. 32. 33. 34. 35.

Cl. 1.2  
Bcl.  
Cbcl.

Asx  
Solo

Cel.  
(Pca...)

Piano

DB  
(Bva)

Perc.  
2  
3

36. 37. 38. 39. 40. 41. 42. 43.

Cl. 1.2  
Bcl.  
Cbcl.

Bsn. 1

Trpt. 1.2

Asx  
Solo

Pno.  
sub

pluck strings

DB

1

Perc.  
2

3

52. 44.

45. 46. 47. 48. 49. 50.

*solo* *P delicate* *solo*

Ob. 1

E.Hn.

Cl. 1.2

Bcl. CBcl.

Bsn. 1

Tpt. 1.2

ASX Solo

Pno.

DB

Perc. 1

Perc. 2

hold back... in Tempo h.b. ad lib... in tempo

51. 52. 53. 54. 55. 56.

Ob. 1

E.Hn.

Cl. 1.2

Bcl. CBcl.

Bsn. 1

Tpt. 1.2

ASX Solo

Pno.

DB

(mba) 1

Perc. 1

Perc. 2

57.

58.

hold back 59. ad lib, in tempo

60.

61.

62.

63.

E.Hn. *3 3 3*

Cl. 1.2

Bcl. *Bcl. 1 P*

CBcl.

Bsn. 1. *P*

ASX Solo *P sim.*

Pno *\* Ped.*

64.

65.

66.

67.

68.

69.

70.

Cl. 1.2

Bcl.

Bsn. 1.

ASX Solo

71.

72.

73.

74.

75.

76.

77.

Cl. 1.2

Bcl.

Bsn. 1.

ASX Solo *P*

Celeste *Celeste Pizz*

DB *P*

2 Perc. *Vibe soft yarn P no Ped.*

3 *Crotales. bowed P*

54.

78. 79. 80. 81. 82. 83. 84. 85.

ASX. Solo

Cel.

DB

2 Perc.

3

86. 87. 88. 89. 90. 91. 92. 93.

cl. 1

ASX. Solo

Cel.

DB

2 Perc.

3

94. 95. 96. 97. 98. 99. 100.

cl. 1

2

Bcl.

ASX Solo

Cel.

DB

2 Perc.

3

slowing a bit

pp

slowing...

pp

slowing

pp

very simply

(pizz)

pp

(single strokes)

101.

102.

103.

104.

105.

106.

1  
Cl. 2

Bcl.

Asx solo

DB

107.

108.

109. *tempo ad lib*

110.

111.

112.

113.

Cl. 1, 2

Bcl.

Asx solo

Pno

DB

P. 1

*tempo ad lib*

*intempo (♩ = ca 90)*

*pp*

*mba*

*p*

114.

115.

116.

117.

118.

119.

120.

Alto Fl.

Cl. 1, 2

Bcl. CBcl.

Asx Solo

DB

Pno.

1 Perc.

2

*pp*

*p*

*Alto*

56.

121.

122.

123.

124.

125.

126.

127.

11-19-99

III

Song: Dear Jesus, what have you... done!!

1.  $\text{♩} = ca 80$       2.  $\text{♩} = ca 60$       3.      4.      5.

Picc.  $\text{♩} = ca 80$

Fl. 1, 2  $\text{♩} = ca 80$

Ob. 1  
E. Hn.  $\text{♩} = ca 80$

1, 2  
Cl. 3  $\text{♩} = ca 80$

Bcl.  $\text{♩} = ca 80$

CBcl.  $\text{♩} = ca 80$

Bsm. 1, 2  $\text{♩} = ca 80$

AS 1, 2

TSX  $\text{♩} = ca 80$   
no vib.

BSX  $\text{♩} = ca 80$   
no vib.

1, 2  
Hrn.  $\text{♩} = ca 80$   
3, 4

Tpt 1, 2  $\text{♩} = ca 80$

1, 2  
Tbn.  $\text{♩} = ca 80$   
B

Eu  
Tba  $\text{♩} = ca 80$

ASX Solo  $\text{♩} = ca 80$   
stern and powerful  
f

Pmo.  
Cel.  $\text{♩} = ca 80$   
p  
b. b.  $\text{♩} = ca 80$   
Ped...

DB  $\text{♩} = ca 80$   
p  
(RV ad lib)

Timp  $\text{♩} = ca 80$   
pp

1  
Sn. Dr.  $\text{♩} = ca 80$   
p

2  
Perc.  $\text{♩} = ca 80$   
Lr. Sus. P  
Cym.

3  
Tm.  $\text{♩} = ca 80$   
P

4  
BDr.  $\text{♩} = ca 80$   
P

58.

6. 7. 8. hold 9. 10. 11.  
back... in tempo

Picc.

Fl. 1, 2

Ob. E. Hn.

1, 2 Cl.

3

B♭ Cl.

CR Cl.

B♭ 1, 2

AS 1, 2

TSX

BSX

1, 2 Hn.

3, 4

Trpt 1, 2

1, 2 Tbn.

B

Euph.

Tba.

ASX solo

as before

f

Pno

Dis

Timp

1 (T.Dr.)

(Sm.Dr.)

2 (Sus.Cym.)

3 (B.Dr.)

4

Perc.

suddenly 1/2  
♩ = 60

♩ = 120

accel. . . . .

12. 13. 14. 15. 16. 17.

60. 18. 19. 20. 21. 22. accel. - - - 23. accel. quickly, asudden surge

suddenly 1/2

suddenly 1/2

d=160

d=80

accel

d=160

d=80

h.b. abt. moving forward

24.

25.

26.

27.

28.

29.

Handwritten musical score for a symphony orchestra, page 61. The score is written in 2/4 time and includes parts for Piccolo, Flutes 1 & 2, Oboe, English Horn, Clarinets 1 & 2, Bassoons 1 & 2, Saxophones (ASX, TSX, BSX), Horns 1, 2, 3 & 4, Trumpets 1 & 2, Trombones 1, 2 & 3, Euphonium, Tuba, ASX Solo, Percussion (Perc. 1-4), and Timpani. The score features various musical notations including dynamics (ff, f, mf, mp, p, pp, h.p.), articulation (accents, slurs, breath marks), and performance instructions (legato, breath ad lib, sim.). The tempo markings at the top indicate a change from d=160 to d=80, followed by an acceleration and a return to d=160 and d=80. The score is divided into measures 24 through 29.

34.

35.

36.

Picc.

Fl. 1, 2

Ob  
EH

Cl.  
1, 2

3

B♭  
Cbcl

B♭  
B♭1

C♭♭  
C♭♭1

1  
ASX.

2

TSX  
BSX

1, 2  
Hrn.

3, 4

Tpt 1, 2

1, 2  
Tbn.

B

Eu  
Tba

ASX  
Sub

Pno

DB

Timp

1  
Perc.

2

3

4

essie

same

Sn. Dr.

big

big

64.

37.

38.

39.

Picc.

Fl. 1.2

Ob 1.2

Cl. 1.2  
f

3

B♭ Cl.  
C♭ Cl.  
f

Bsn 1  
fz

C♭ Sn  
fz

ASX 1

2

TSX  
BSX  
fz

1.2  
Hrn.  
mf

3.4

Cornets in B♭

CT 1.2  
in B♭  
mf

1.2  
Tbn  
f

B  
mfz

Eu  
Tba  
mf

ASX solo

PNO.

DB

Timp

1

2

3

4

Perc.

40.

41.

42.

43.

Picc  
 Fl. 1, 2  
 Ob. 1, 2  
 Cl. 1, 2  
 B.  
 BCl  
 CBl.  
 Trm. 1  
 CBrn.  
 AS. 1, 2  
 TSk  
 BSk.  
 Hrn. 1, 2  
 3, 4  
 CT. 1, 2  
 1, 2  
 Trm.  
 3  
 Eu.  
 Tba  
 ASx Solo  
 1  
 2  
 DB  
 Timp  
 Perc.  
 1  
 2  
 3  
 4

66.

44.

45.

46.

Picc.  
 Fl. 1, 2  
 Ob. 1, 2  
 Cl. 1, 2  
 3  
 Bcl.  
 CBcl.  
 Bsn 1  
 CBN  
 AS 1, 2  
 TSX  
 BSX  
 Hrn. 1, 2  
 3, 4  
 Ct. 1, 2  
 Trm. 1, 2  
 B  
 Euph.  
 Tuba  
 ASX solo  
 Pmo  
 DB  
 Timp  
 Perc. 1, 2, 3, 4

Picc.  
 Fl. 1.2  
 Ob. 1.2  
 Cl. 1.2  
 3  
 Bcl.  
 C Bcl.  
 Bsn 1  
 C Bsn  
 (a2)  
 AS 1.2  
 T5X  
 B5X  
 1.2  
 Hn.  
 3,4  
 Ct. 1.2  
 1.2  
 Tbn.  
 B  
 Eu  
 Tbn  
 ASX  
 Solo  
 Perc.  
 1  
 2  
 3  
 4

68.

50.

51.

52.

53.

54.

55.

- Picc.** and **Fl. 1.2** (Flute 1 & 2): Treble clef, 2/4 and 4/4 time signatures.
- Ob 1.2** (Oboe 1 & 2): Treble clef, 2/4 and 4/4 time signatures. Includes the instruction "no breath here" and dynamic markings.
- Cl. 1.2** (Clarinet 1 & 2): Treble clef, 2/4 and 4/4 time signatures. Includes dynamic markings like "ff" and "f".
- BCl. / CBl.** (Bass Clarinet / Contrabass Clarinet): Bass clef, 2/4 and 4/4 time signatures.
- Pm 1** (Percussion 1): Bass clef, 2/4 and 4/4 time signatures.
- Cbn** (Cymbals): Bass clef, 2/4 and 4/4 time signatures.
- ASh. 2** (Assault Shofar 2): Treble clef, 2/4 and 4/4 time signatures.
- TSX / BSX** (Trumpet/Trumpet Section): Bass clef, 2/4 and 4/4 time signatures. Includes dynamic markings like "ff", "f", "p", and "p<sup>2</sup>".
- Hrn. 1.2** (Horn 1 & 2): Treble clef, 2/4 and 4/4 time signatures. Includes dynamic markings like "ff", "f", "p", and "p<sup>2</sup>".
- Ct. 1.2** (Cornet 1 & 2): Treble clef, 2/4 and 4/4 time signatures. Includes the instruction "no dim." and dynamic markings.
- Tbn. 1.2** (Tuba): Bass clef, 2/4 and 4/4 time signatures.
- Eup / Trbn** (Euphonium / Trombone): Bass clef, 2/4 and 4/4 time signatures.
- ASX Solo** (Assault Shofar Solo): Treble clef, 2/4 and 4/4 time signatures. Includes the instruction "no dim." and dynamic markings.
- Pno.** (Piano): Treble clef, 2/4 and 4/4 time signatures.
- DB** (Drum Bass): Bass clef, 2/4 and 4/4 time signatures. Includes dynamic markings like "f" and "p".
- Timp** (Timpani): Bass clef, 2/4 and 4/4 time signatures. Includes dynamic markings like "f" and "p".
- Perc. 1-4** (Percussion 1-4): Treble clef, 2/4 and 4/4 time signatures. Includes the instruction "BDr. Timp. mal." and dynamic markings like "p" and "f".

Picc.  
 Fl. 1, 2  
 Ob. 1, 2  
 Cl. 1, 2  
 3  
 B♭ Cl.  
 C♭ Cl.  
 B♭ 1  
 C♭ Sn  
 AS 1, 2  
 TSX  
 BSX  
 Hn. 1, 2  
 3, 4  
 Ct. 1, 2  
 Tbn. 1, 2  
 B  
 Eup.  
 Tba  
 ASX Solo  
 Pwd.  
 DB  
 Timp  
 Perc. 1  
 2  
 3  
 4

70.

61.

62.

63.

64.

65.

Picc.   
 Fl. 1, 2   
 Ob. 1, 2   
 Cl. 1, 2   
 3   
 Bcl.   
 CBcl   
 Bsn   
 Cbsn   
 AS. 1, 2   
 Tbx   
 Bsx   
 Hrn. 1, 2   
 3, 4   
 Ct. 1, 2   
 Tbn. 1, 2   
 B   
 Euph.   
 Tbn.   
 ASX Solo   
 Pnu   
 DB   
 Timp   
 Perc. 1   
 2   
 3   
 4

66.

67.

68.

69.

70.

Picc.  
 Fl. 1.2  
 Ob. 1.2  
 Cl. 1.2  
 3  
 Bcl. / CBcl.  
 Bsn 1  
 Cbn  
 ASx 1.2  
 TSx  
 BSx  
 Hr. 1.2  
 3,4  
 Trpt. 1.2  
 Trm. 1.2  
 B  
 Euphon.  
 Tbn.  
 ASx solo  
 Pmo.  
 DB  
 Timp  
 Perc. 1  
 2  
 3  
 4

72.

hold back... intempo

71.

72.

73.

74.

75.

76.

holding back 77. *ritempo*

78.

79.

80.

74.

81.

82.

83.

84.

85.

$\text{♩} = 60$

Picc.

Fl. 1, 2

Ob. 1, 2

Cl. 1, 2

3

Bcl. CBcl.

Bsn 1

CBsn

As. 1, 2

Tsx

Bsx

1, 2   
*1, 2 ad lib Pedal tones*  
*gradually fading*  
*shp <f>*  
*gradually fading*  
*pp*

3, 4   
*3, 4 ad lib*  
*pedal tones*  
*shp <f>*  
*gradually fading*  
*pp*

Tpt 1, 2

1, 2

B

*gradually fading*  
*repeat ad lib*  
*pp*

Eup.   
*f*  
*gradually fading*  
*pp*

Tba   
*f*  
*repeat ad lib*  
*pp*

Asx Solo   
*play into piano strings*  
*let sound settle but not to silence*

Pnu   
*f*  
*P*  
*P*

DB   
*(8th Ped)*  
*bb*  
*(8) Ped down til end of mvt.*

Timp   
*(#) 0*  
*(sus cym.)*  
*mf*  
*pp*

1   
*P*  
*mf*  
*P*  
*pp*  
*mp*  
*pp*

2

3   
*(T. Tom)*

4   
*(B. Dr.)*  
*mf*  
*1.v.*  
*mf*  
*pp*  
*P*

86. 87. 88. 89. 90. 91.

FR.1,2  
Ob.1  
E.Hrn.  
Cl. 1,2  
3  
Bcl.  
Bsn.1,2  
Hrn.1  
ASX Solo  
Pno.  
DB

pp  
f  
pp  
pp  
pp  
f  
pp  
sim.  
sim.  
sim.  
sim.  
sim.  
sim.  
sim.  
mf  
Pizz sounding pitch

92. 93.

FR.1,2  
Ob.1  
E.Hrn.  
Cl. 1,2  
3  
Bcl.  
Bsn.1,2  
Hrn.1  
Hrn.2  
ASX Solo  
Pno.  
DB

ff  
2. pp  
P  
PP (PP)  
f

(play into piano strings)

94. (♩=60)

(a2)

Fl. 1,2

Ob. 1  
E.Hrn

1,2  
Cl.

3

B.Cl.

Bn. 1,2

Hrn. 1,2 (2.)

ASX Solo

Pno.

DB

(ad lib)

mf

pitchy

mf

95. 96. 97. 98.

Fl. 1,2

Ob. 1  
E.Hrn.

1,2  
Cl.

3

B.Cl.

Bn. 1,2

Hrn.

ASX Solo

Pno.

DB

sim.

(with piano)  
freely, a bit faster

(Ped...)

ASX Solo  
 (♩=60) 99. 100. 101. 102.

Fl. 1, 2 (a2)  
 Ob. 1 E.Hrn.  
 Cl. 1, 2  
 3  
 Bcl.  
 Bsn. 1, 2  
 Pmo (Ped...)  
 DB  
 Perc. 2  
 Vibe. mf intr. off  
 mf Ped. ad lib. for smoothness

ASX Solo  
 slightly faster (♩=76) flexible Tempo: dance-like hold back... in Tempo

ASX Solo  
 h.b... slowing short

(♩=60) 103. 104. 105. 106.  
 Fl. 1, 2 (a2)  
 Ob. 1 E.Hrn.  
 Cl. 1, 2  
 3  
 Bcl.  
 Bsn. 1, 2  
 ASX Solo  
 Pmo  
 DB  
 Perc. 2  
 3  
 sounds  
 nat.  
 sounds  
 Ped... O.B.  
 PP

ca 8'30"

11-28-99

# IV

## Interlude: Starry Night

$\text{♩} = 104$  - not slow

1. 2. 3. 4.

Fl. 1.2

Ob. 1.2

Cl. 1.2

Bcl. 3

AS. 1.2

TSX

BSSX

Hrn. 1.2

3.4

Tpt. 1.2

Thn. 1.2

B

En.

Tba

Asx Solo

Pno

DB

Timp

Perc. 1

2

3

4

*no vib*

*cup mutes*

*boldly*

*Lg. Sus. Cym.*  
*mtl. btr. scrape from dome to edge*

*Vibe*  
*mtrion*

*Bungos*  
*rattan stks.*  
*at rim*

*mf*  
*claves*

*mf*

*ppp*

*pp*

*f*

*P*

*Ped.*

*mf*

*P*

*mf*

*mf*

5. 6. 7. 8.

Fl. 1,2

Ob. 1,2

Cl. 1,2

3

B. Cl.

CR. Cl.

Bsn. 1,2

AS 1,2

TSX

BSX

Hr. 1,2

3,4

TPT 1,2

1,2

Tbn.

B

Eu.

Tba.

ASX Solo

no dim.

abrupt cutoff

Pnu

DRB

Timp

1

2

Perc.

(Bongos)

(Claves) *mf*

*mf*

(Vibe)

Crotale

*pp*

*mf*

80. 9.

10.

11.

12.

Fl. 1,2

Ob. 1,2

Cl. 1,2

3

Bcl.

CBcl.

Bm 1,2

As 1,2

Bsx

Bsx

Hrn. 1,2

3,4

Tpt 1,2

1,2

Tbn 1,2

3

Eup.

Tba

Asx solo

Perc.

DB

Timp

1

2

Perc.

3

4

hairdr.

Crot.

claves

13. 14. 15. 16.

Fl. 1.2  
Ob. 1.2  
Cl. 1.2  
3)  
Bcl.  
Cbcl.  
Bsn. 2  
ASA. 2  
TSX  
BSX  
Hn. 1.2  
3.4  
Tpt. 1.2  
Tbn. 1.2  
3  
Eup.  
Tba

ASX solo  
Pno.  
DB  
Timp.  
1  
2  
3  
4  
Perc.  
(Crot.)  
Wdr. Bk.  
(Bngos.)  
mf

\* Lg. Trgl. mtl. btr. on lg. Timp.  
\* 3 Gongs sm, med, med lg.  
left Timp mallet  
mf  
\* Trgl. suspended from hand-held cord, resting on timpani head. strike with metal beater; move pedal up and down.

82.

17.

18.

19.

20.

Fl. 1.2  
 Ob. 1.2  
 Cl. 1.2  
 3  
 Bcl.  
 CBcl.  
 Bsn 1.2  
 ASX 1.2  
 TSX  
 BSX

1.2  
 Hrn.  
 3.4  
 Tpt 1.2  
 1.2  
 Tbn.  
 B  
 Eu.  
 Tba.

ASX solo

Pnu.

DR

Timp

1  
 2  
 Perc.  
 3  
 4

21.

22.

23.

24.

FL 1.2

Ob 1.2

Cl. 1.2

Cl. 3

Bcl.

CBcl.

Bsn 1.2

ASA 1.2

TSX

BSX

Hrn. 1.2

Hrn. 3.4

Tpt 1.2

Tbn. 1.2

Tbn. B

Eu

Tba

ASX Solo

Pnu.

DB

Timp

Perc. 1

Perc. 2

Perc. 3

Perc. 4

2/4

2/4

2/4

mf

(Trgl. on Timp)

mf

BA. 25. 26. 27. 28. 29.

Fl. 1, 2  
Ob. 1, 2  
Cl. 1, 2  
3  
Bcl.  
Cbcl.  
Fnd. 1, 2  
Asx 1, 2  
Tsx  
Bsx

Hrn. 1, 2  
3, 4  
Tpt. 1, 2  
Tbn. 1, 2  
3  
Eu  
Tba

Asx solo

no breath here very smoothly

Pno.

pluck strings

Ped...

DB  
Timp.  
Perc. 1  
2  
3  
4

Bngus.

P TBKs

PP

30. *suddenly slower* 31. 32. 33. *slow ad lib* 34. *back in tempo*  $\text{♩} = 104$  35. 85.

**FL 1.2**  
**Ob 1.2**  
**Cl. 1**  
**Cl. 2,3**  
**B♭cl.**  
**CB♭cl.**  
**B♭n 1.2**  
**AS 1.2**  
**TSX**  
**BSX**

**1.2 Hrn.**  
**3.4**  
**Trpt 1.2**  
**1.2 Tbn. B**  
**Eu.**  
**Tba**

Measure 30: Horns 1 & 2, Horns 3 & 4, Trumpets 1 & 2, Trombones 1 & 2/Bass Trombone, Euphonium, and Tuba have whole rests.  

**ASX Solo**

Measure 30: ASX Solo has a whole rest.  
 Measure 35: ASX Solo has a whole rest.

**Pno.**

Measure 30: Piano has a whole rest.  
 Measure 31: Piano has a whole rest.  
 Measure 32: Piano has a whole rest.  
 Measure 33: Piano has a whole rest.  
 Measure 34: Piano has a whole rest.  
 Measure 35: Piano has a whole rest.

**DB**

Measure 30: Double Bass has a whole rest.  
 Measure 31: Double Bass has a whole rest.  
 Measure 32: Double Bass has a whole rest.  
 Measure 33: Double Bass has a whole rest.  
 Measure 34: Double Bass has a whole rest.  
 Measure 35: Double Bass has a whole rest.

**Timp**

Measure 30: Timpani has a whole rest.  
 Measure 31: Timpani has a whole rest.  
 Measure 32: Timpani has a whole rest.  
 Measure 33: Timpani has a whole rest.  
 Measure 34: Timpani has a whole rest.  
 Measure 35: Timpani has a whole rest.

**1 Perc.**  
**2**  
**3**  
**4**

Measure 30: Percussion 1, 2, 3, and 4 have whole rests.  

**Fl. 1, 2**  
1. *pp no vib*

**Ob. 1, 2**  
*pp*

**Cl. 1**  
*pp*

**Cl. 2, 3**  
*pp*

**Bsd.**  
*pp*

**Cbsd.**  
*pp*

**Pm 1, 2**

**ASx 1, 2**  
*pp*

**TSx**

**BSx**

**Hn. 1, 2, 3, 4**

**Tpt 1, 2**  
1. *pp* *(Harmon) staccato*

**Tbn. 1, 2, 3**  
1. *pp* *mute*

**Eu.**

**Tba.**

**ASX solo**

**Pno.**

**DB**  
*Pizz. ver*

**Timp**  
*Bell Tree*

**Tba 1**  
*pp* *sm. Taj. brrs.* *OB* *pp*

**Tba 2**  
*pp* *descending glissandi*

**Tba 3**  
*pp* *Rainfall*

**Tba 4**  
*pp*

44. 45. 46. 47. 48. 49. 50. 51.

Fl. 1, 2  
Ob. 1, 2  
Cl. 1.  
Cl. 2, 3  
Bcl.  
Cbcl.  
Bsn. 1, 2  
Asx. 1, 2  
Tsx  
Bsx  
Hr. 1, 2  
Hr. 3, 4  
Tpt. 1, 2  
Tbn. 1, 2  
B.  
Eup.  
Tba.  
Asx Sub.  
Pno.  
DB.  
Timp.  
Perc. 1.  
Perc. 2.  
Perc. 3.  
Perc. 4.

*pluck string with front. 15ma*  
*(pluck) 15ma*  
*(Bell Tree)*  
*(Rain Tree)*  
*crot.*  
*mf*  
*mf*  
*Ped.*

Detailed description of the musical score: This page contains a handwritten musical score for measures 44 through 51. The score is arranged in a standard orchestral format with multiple staves. The instruments listed on the left include Flutes (Fl. 1, 2), Oboes (Ob. 1, 2), Clarinets (Cl. 1, 2, 3), Bassoon (Bcl.), Contrabassoon (Cbcl.), Bassoons (Bsn. 1, 2), Aspicorns (Asx. 1, 2), Saxophones (Tsx), Baritone Saxophone (Bsx), Horns (Hr. 1, 2, 3, 4), Trumpets (Tpt. 1, 2), Trombones (Tbn. 1, 2), Bass Trombone (B.), Euphonium (Eup.), and Tuba (Tba.). A separate staff is provided for Aspicorn Substitutes (Asx Sub.). The Percussion section includes a Timpani (Timp.), four different Percussion parts (Perc. 1-4), and a Piano (Pno.). The score includes various musical notations such as notes, rests, slurs, and dynamic markings. Specific performance instructions are written above the piano and percussion staves, including 'pluck string with front. 15ma', '(pluck) 15ma', '(Bell Tree)', and '(Rain Tree)'. The tempo or mood is indicated as 'mf' (mezzo-forte) in several places. The page number '87.' is written in the top right corner.

88.

52.

53.

54.

55.

56.

57.

Fl 1,2  
Ob 1,2  
Cl 1, 2,3  
Bcl.  
Cbcl.  
Bn 1,2  
As 1,2  
Tsx  
Bsx

no vib.  
no vib.  
P

2. Contra  
f

1,2  
Hrn.  
3,4  
Tpt 1,2  
1,2  
Tbn  
B  
Euph.  
Tba

Asx sub

no breath here  
f sub  
mf

Pno

DB

Timp

1  
2  
3  
4  
Perc.  
Claves  
xyl.  
T131ks - hairbr

(Vibe)  
f ped  
mf  
mf

Fl. 1, 2  
Ob. 1, 2  
Cl. 1  
Cl. 2, 3  
Bcl.  
Cbcl.  
Bn. 1  
Cbm.  
Asx. 1, 2  
Tsx.  
Bsx.

Hr. 1, 2  
Hr. 3, 4  
Trpt. 1, 2  
Trbn. 1, 2  
Eup.  
Tuba

Asx Solo

Pnu.  
Dis.  
Timp.  
Perc. 1  
Perc. 2  
Perc. 3  
Perc. 4

90.

64.

65.

66.

67.

68.

Fl 1,2   
 Ob 1,2   
 1. Cl.   
 2,3   
 Bcl.   
 Cbcl.   
 Bsn 1   
 CbSn   
 AS 1,2   
 T5x   
 B5x   
 Hr. 1,2   
 3,4   
 Tpt 1,2   
 1,2 Tbn.   
 B   
 Sn   
 Tba   
 ASX Solo   
 Pno   
 DB   
 Timpani   
 Perc. 1   
 2   
 3   
 4

69.

70.

71.

72.

Fl. 1,2  
Ob. 1,2  
Cl. 1  
2,3  
Bcl.  
Cbcl.  
Bn  
Cbn  
ASA. 1,2  
TSX  
BSX  
Hrn. 1,2  
3,4  
Tpt. 1,2  
Tbn. 1,2  
Euph.  
Tuba  
ASX Solo  
Pnu  
DB  
Timp  
Perc. 1  
2  
3  
4

1.  
*mf*  
*f* boldly  
no dim.  
r.h. gliss. with fingernail on lowest strings  
l.h. on keybd. ...  
Ped. ...  
Tym. resting on Tmp. head - as before  
f (Ped.)  
Tamtam  
T. BIKs  
*mf* l.v.  
*f*

Harm. mutes, stem in

(az)

4/4

FR 1.2  
 ob 1.2  
 Cl. 1  
 2.3  
 Bcl  
 CBU  
 Bn  
 CBN  
 AS 1.2  
 TSX  
 BSX

1.2  
 Hrn.  
 3.4  
 TPT 1.2  
 1.2  
 Trm.  
 B  
 Eu.  
 Tba

ASX  
 Solo  
 (f)  
 no dim.

Pmo  
 DB  
 Timp  
 1  
 Perc.  
 2  
 3  
 4

Fl. 1, 2

Ob. 1, 2, Hn.

Cl. 1, 2, 3

Bcl.

CBcl.

Bsn, Cbn

ASX 1, 2

TSX

BSX

Hr. 1, 2, 3, 4

Tpt 1, 2

Trm. 1, 2, 3

Eu.

Tba

ASX solo

Pno

DB

Timp

Perc. 1, 2, 3, 4

Cast.

TB/C

*f*, *pp*, *sim.*, *no ped.*, *f*

94.

B1.

B2.

B3.

slowing... slower ad lib  
move the tempo in a  
very quiet, feeling way

B4.

Fl 1,2  
Ob 1  
E.Hr.  
Cl. 1  
2,3  
Bcl.  
Cbcl.  
Bn 1  
Cbn  
As 1,2  
Tsx  
Bsx

1,2  
Hr.  
3,4  
Tpt 1,2  
1,2  
Tbn  
B  
Eu.  
Tba

Asx solo

Pnu

DB

Timp

1  
2  
3  
4  
Perc.

85.

86.

87.

88.

89.

95.  
no  
break

FL 1,2

Ob

EHn

1 Cl.

2,3

BCL

CBCL

Bn 1

CBn

AS 1,2

TSX

BSX

1,2

Mn.

3,4

1. st. mute

TRM.

1,2

pp

1,2

Trm.

B

Sn.

Trk

ASX

Solo

pp

Pnu.

DB

Timb

1

2

3

4

Rain Tree

(R.T.)

p

96. *in tempo*  
90.  $\text{♩} = 104$  91. 92. 93. 94. 95.

**Woodwinds:**  
Fl 1.2, Ob 1.2, Cl. 1, Cl. 2.3, Bcl., Obcl., Bsn, Cbn, AS 1.2, TSn, BSX.

**Brass:**  
Hrn. 1.2, Hrn. 3.4, Tpt 1.2, Tbn. 1.2, Tbn. B, Euph., Tuba.

**Percussion:**  
ASX solo, Pnu. (Piano), D/B, Timp, Vibe, Perc. 1-4 (including Bongos, Rattam, and TBKS).

**Key Performance Instructions:**  
- Flutes: *pp*  
- Clarinets: *pp*  
- Percussion: *pp*, *Ped. sempre*  
- Bongos: *rattam*, *P*  
- Percussion 1: *very sm. shaker*, *mf*  
- Percussion 2: *mf*, *P*  
- Percussion 4: *mp*, *P*  
- Lg. Sus. Cym.: *mtl. btr. scrape dome to edge*

FLA. 2  
 OBA. 2  
 Cl. 1  
 Cl. 2, 3  
 BCL.  
 CBL.  
 Bsn  
 Csn  
 ASX 1, 2  
 TSX  
 BSN  
 1, 2  
 Hrn.  
 3, 4  
 1. Cornege  
 mite  
 TPT 1, 2  
 1, 2  
 Trm.  
 - B  
 Eu.  
 Tha  
 ASX  
 Solo  
 Pmo.  
 DB  
 Timp  
 Claves  
 1  
 2  
 Perc.  
 Sleigh Bells  
 3  
 4  
 Bngos (3/3)  
 wd Bks (3/3)  
 T Bks  
 med. Lg.  
 Gong  
 Pizz.  
 1. v.  
 Vibe  
 Sl. Bls. FP

FL. 1,2

Ob. 1,2

Cl. 1

Cl. 2,3

Bcl.

CBcl.

Bsn

CRn

As. 1,2

Tsx

Bsx

Hrn. 1,2

Hrn. 3,4

Tpt. 1,2

Trm. 1,2

B

Eup.

Tba

Asx solo

Puu.

DB

Timp

1 (claves)

2

3 (sl. Bks.)

4 TBLS

106.

107.

108.

109.

110.

Fl 1.2  
 Ob 1.2  
 Cl. 1.2, 2.3  
 Bsn 1.2, 2.3  
 ASX 1.2  
 TSX  
 BSSX  
 Hrn 1.2, 3.4  
 Trp 1.2  
 Tbn 1.2, B  
 Eup  
 Tba  
 ASX Solo  
 Pno  
 DB  
 Timp  
 Perc. 1 (vibe), 2, 3, 4

FL 1,2  
 Ob 1,2  
 Cl. 1  
 2,3  
 BCl.  
 CBl.  
 Bn  
 CBr.  
 As1,2  
 Tbx  
 Bsx  
 Hr. 1,2  
 3,4  
 Trp 1,2  
 Trm. 1,2  
 B  
 Eu.  
 Tba  
 Asx solo  
 (Vra)  
 Pnw.  
 DB  
 Timp  
 Perc. 1  
 2  
 3  
 4

116.

117.

118.

119.

120.

FR1.2

Ob1.2

Cl. 1

Cl. 2,3

Bcl.

OBCL

Bn

CBn

AS1.2

TSX

BSX

Hr. 1,2

Hr. 3,4

Tpt 1,2

Tbn. 1,2

Tbn. B

Eu

Tba

ASX solo

Pnw.

DB

Timp

Perc. 1

Perc. 2

Perc. 3

Perc. 4

102. 121. 122. 123. 124. 125.

FLA. 2  
Ob. 1, 2  
Cl. 1, 2, 3  
Bcl.  
Cbcl.  
Bsn  
Cbsn  
ASA. 1, 2  
TSX  
BSX  
Hr. 1, 2  
Hr. 3, 4  
Tpt. 1, 2  
Tbn. 1, 2  
Tbn. B  
Eup.  
Tba  
ASX solo  
(eva)  
Pno.  
DB  
Timp.  
Perc. 1, 2, 3, 4

126.

127.

128.

129.

Fl 1.2  
Ob 1.2  
Cl. 1  
Cl. 2,3  
Bcl.  
Cbcl.  
Bn  
CbN  
ASAX 2  
TSX  
BSX  
Hn. 1.2  
Hn. 3.4  
Tpt 1.2  
Tbn. 1.2  
Tbn. B  
Eup  
Tba  
ASX Solo  
Pnu.  
DB  
Timp  
Perc. 1  
Perc. 2  
Perc. 3  
Perc. 4

*p*, *f*, *mf*, *f P*, *f P sub*, *1. (mute)*, *xyl.*

3/4, 4/4

104.

130.

131.

132.

133.

Fl 1.2  
Ob 1.2  
Cl. 1  
Cl. 2.3  
Bcl.  
Cbcl.  
Bsn  
Cbn  
As 1.2  
Tsx  
Bsx

Hrn. 1.2  
Hrn. 3.4  
Tpt 1.2  
Tbn. 1.2  
Tbn. B  
Euph.  
Tuba

ASX Solo

Pnu.  
DB  
Timp  
Perc. 1  
Perc. 2  
Perc. 3  
Perc. 4

134.

135.

136.

137.

138.

105.

FR 1.2  
 OB 1.2  
 Cl.  
 1  
 2,3  
 BCL  
 CBL  
 Bsn  
 Csn  
 AS 1.2  
 TSX  
 BSX

1.2  
 Horn  
 3,4  
 Trpt 1.2  
 1.2  
 Trbn  
 - B  
 Eu.  
 Tuba

Blank musical notation for brass instruments. The Horn part (Horn 1.2, 3,4) shows a dynamic marking of *f* at the end of the system.

ASX Solo  
 Pno.  
 DB  
 Timp  
 Perc.  
 1  
 2  
 3  
 4  
 Pedal Bass Dr.\* - very dry sound

Fl 1.2 *mf* 1. *f*

Obl. 2 *f*

Cl. 1 2.3

Bcl.

CBcl.

Bn. CBn. *f*

AS 1.2 *f* 1. *solo* *f*

TSX

BSX

Hr. 1.2 3.4

Tpt 1.2

Trm. 1.2 B

Eu

Tba

ASX Solo *f*

Pau. *f* (no Ped.)

DB

Timp

Perc. 1 2 3 4

*xy1.* *mf*

Fl. 2/4 4/4 2/4 4/4

Ob. 2/4 4/4 2/4 4/4

1 Cl. 2/4

2,3 Cl. 2/4

B.C. 2/4

C.B.C. 2/4

Bn 2/4

C.Bn 2/4

Asi. 2/4 *f* *fp* *fp* *sim.*

Tsx 2/4

Bsx 2/4

1,2 Hrn. 2/4 4/4 2/4 4/4

3,4 Hrn. 2/4 4/4 2/4 4/4

Tpt. 1,2 2/4

1,2 Tbn. (mute) *p*

B Tbn. 2/4

Eu. 2/4

Tba 2/4

ASX Solo *mf*

Pno 2/4 4/4 2/4 4/4

D.B. *arco* *f* *dim.* *sim.*

Timp 2/4

1 Perc. 2/4

2 Perc. *Vibe* *f* *no Ped.*

3 Perc. *Pedal B.Dr.*

4 Perc. *f* *dim.*

108. 148.

149.

150.

151.

FL. 4/4

Ob 4/4

Cl. 1 6/8

2, 3 6/8

Bcl 7/8

CBcl 7/8

Bn 7/8

CBn 7/8

AS 1, 2 6/8

TSx 7/8

BSx 7/8

1, 2 6/4

Hn. 3, 4 6/4

Tpt 1, 2 6/8

1, 2 7/8

Tbn. 3 7/8

En. 7/8

Tba 7/8

A. Sx. Solo 6/8

Pnu 4/4

DB 7/8

Timp 7/8

1 7/8

2 6/8

3 6/8

4 6/8

Perc. 6/8

Perc. 6/8

Perc. 6/8

Perc. 6/8

*Bn.*  
*mp cresc.*  
*f*

*mf*  
*f*

*(mute)*  
*p cresc.*  
*sim.*  
*cresc.*

*sim.*  
*f*

*mba*  
*f*

*f*  
*f*  
*f*  
*f*

152.

153.

154.

155.

FR 1,2

Ob. 1,2

Cl. 1  
2,3

Bcl.

CBcl.

Bn  
CBn

As 1,2

Tsx

Bsx

Hrn. 1,2  
3,4

Trpt 1,2

Trm. 1,2  
B

Eu

Tba

ASX Solo

Pno.

DB

Timp

Perc. 1  
2  
3  
4

110.  
156.

157.

158.

159.

160.

161.

162.

163.

164.

Fl 1.2  
Ob 1.2  
Cl. 1  
Cl. 2,3  
Bcl  
Cbcl  
Bn  
CBn  
AS 1.2  
TSX  
BSX

1.2  
Hrn.  
3.4  
Tpt 1.2  
Tbn. 1,2  
Tbn. 3  
Euph  
Tuba

ASX solo

Pno  
DB  
Timp  
Perc. 1  
Perc. 2  
Perc. 3  
Perc. 4

112.

165.

166.

167.

168.

- Flute 1 & 2 (Fl. 1, 2)
- Oboe 1 & 2 (Ob. 1, 2)
- Clarinet 1 (Cl. 1)
- Clarinet 2 & 3 (Cl. 2, 3)
- Bassoon (Bcl.)
- Contrabassoon (Cbcl.)
- Trumpet 1 & 2 (Tr. 1, 2)
- Trumpet 3 & 4 (Tr. 3, 4)
- Trombone 1 & 2 (Tbn. 1, 2)
- Trombone 3 (Tbn. 3)
- Euphonium (Eu)
- Tuba (Tba)
- ASX Solo (ASX Solo)
- Percussion (Perc.)
- Drum (DR)
- Timpani (Timp)
- Percussion 1 (Perc. 1)
- Percussion 2 (Perc. 2)
- Percussion 3 (Perc. 3)
- Percussion 4 (Perc. 4)

Fl. 1, 2  
ob. 1, 2  
Cl. 1  
Cl. 2, 3  
BCl  
CRCl  
Pm  
CRm  
AS 1, 2  
TSX  
BSX

1, 2  
Hrn. 3, 4  
TPT 1, 2  
Tbn. 1, 2  
Tbn. B  
Eu.  
Tba

ASX solo

Pau.  
DB  
Timp  
1  
2  
3  
4  
Perc.

114. 174.

175.

176.

177.

178.

FL 1,2  
 Ob. 1,2  
 Cl. 1  
 Cl. 2,3  
 Bcl.  
 Cbcl.  
 Pbn  
 Cbn  
 AS 1,2  
 Tbx  
 Bsx  
 Hrn. 1,2  
 Hrn. 3,4  
 Trpt 1,2  
 Tbn. 1,2  
 Tbn. B  
 Eup.  
 Tba  
 ASX solo  
 Pnu.  
 DB  
 Timp  
 Perc. 1  
 Perc. 2  
 Perc. 3  
 Perc. 4

116.

184.

185.

186.

187.

188.

FL. 1,2  
 Ob. 1,2  
 Cl. 1  
 Cl. 2,3  
 BCL.  
 CBCL  
 Bn  
 Cbn  
 ASX 1,2  
 TSX  
 BSX

1,2  
 Hrn.  
 3,4  
 TPT 1,2  
 (mute) 1,2  
 Tbn.  
 B  
 Eu  
 Tba

ASX Solo

Pnu.  
 DB  
 Timp  
 1  
 2  
 3  
 4  
 Perc.

f damp immediately with hand after each hit

189. 191. 192. 193.

Fl. 1.2

Ob. 1.2

Cl. 1, 2.3

Bcl.

CBcl.

Bn, Cbn

Asa. 1.2

Tsx

Bsx

Hrn. 1.2, 3.4

Tpt. 1.2

Trbn. 1.2, B

Eu.

Tba

Asx Solo

Pnu.

DB

Timp.

Perc. 1, 2, 3, 4

B. Dr.

(Xyl.)

ff, f, p, mf, sfz, a2, 1., 1.

- Flutes (Fl. 1, 2):** Part 1 (Fl. 1.2) and Part 2 (Fl. 2.3). Includes dynamics like *no dim.*
- Oboes (Ob. 1, 2):** Part 1 (Ob. 1.2) and Part 2 (Ob. 2.3). Includes dynamics like *no dim.*
- Clarinets (Cl. 1, 2, 3):** Part 1 (Cl. 1.2) and Part 2 (Cl. 2.3).
- Bassoons (Bd., CBd., Bn., CBn.):** Includes dynamics like *ff* and *no dim.*
- ASAs (AS1.2, AS2.3):** Includes dynamics like *ff* and *no dim.*
- TSX (Trombones 1, 2, 3, 4):** Includes dynamics like *ff* and *no dim.*
- IBSX (Trombones 1, 2, 3, 4):** Includes dynamics like *ff* and *no dim.*
- Horns (Hn. 1, 2, 3, 4):** Includes dynamics like *ff* and *no dim.*
- TPT (Trumpets 1, 2):** Includes dynamics like *ff* and *no dim.*
- Tbn. (Trombones 1, 2):** Includes dynamics like *ff* and *no dim.*
- Eu. (Euphonium):** Includes dynamics like *ff* and *no dim.*
- Tba. (Tuba):** Includes dynamics like *ff* and *no dim.*
- ASx solo (ASx solo):** Includes dynamics like *ff* and *no dim.*
- Pnu. (Percussion):** Includes dynamics like *ff* and *no Ped.*
- DB (Double Bass):** Includes dynamics like *ff* and *no Ped.*
- Timp. (Timpani):** Includes dynamics like *ff* and *no Ped.*
- Perc. (Percussion 1, 2, 3, 4):** Includes dynamics like *ff* and *no dim.*

199. 200. 201. 202. 203.

FL. 1,2  
 Ob. 1,2  
 Cl. 1, 2,3  
 BCl.  
 CBU  
 Bn CBU  
 AS 1,2  
 TSX  
 BSSX  
 Hn. 1,2, 3,4  
 Trpt 1,2  
 Trbn. 1,2, B  
 Eup.  
 Tba  
 ASX solo  
 Pnu.  
 DB  
 Timp.  
 Perc. 1, 2, 3, 4

120. 204.

205.

206.

207.

Key features of the score include:

- Measures 120-121:** Flutes and Oboes play a melodic line. Clarinets and Bassoons play a rhythmic pattern. Saxophones and Horns play sustained notes.
- Measure 122:** Flutes and Oboes play a melodic line. Clarinets and Bassoons play a rhythmic pattern. Saxophones and Horns play sustained notes.
- Measure 123:** Flutes and Oboes play a melodic line. Clarinets and Bassoons play a rhythmic pattern. Saxophones and Horns play sustained notes.
- Measure 124:** Flutes and Oboes play a melodic line. Clarinets and Bassoons play a rhythmic pattern. Saxophones and Horns play sustained notes.
- Measure 125:** Flutes and Oboes play a melodic line. Clarinets and Bassoons play a rhythmic pattern. Saxophones and Horns play sustained notes.
- Measure 126:** Flutes and Oboes play a melodic line. Clarinets and Bassoons play a rhythmic pattern. Saxophones and Horns play sustained notes.
- Measure 127:** Flutes and Oboes play a melodic line. Clarinets and Bassoons play a rhythmic pattern. Saxophones and Horns play sustained notes.

Dynamic markings include *pp*, *f*, and *ff*. Performance instructions include *ringing* and *trpt. 2*.

122. 211.

212.

213.

FL 1,2  
 Ob 1,2  
 Cl. 1  
 2,3  
 BCl.  
 CBl.  
 Bn  
 Cbn  
 ASX 1  
 2  
 TSX  
 BSX  
 Hrn. 1,2  
 3,4  
 Trpt. 1  
 2  
 Trbn. 1,2  
 B  
 Eu  
 Tbn  
 ASX solo  
 Pnu  
 DB  
 Timp  
 Perc. 1  
 2  
 3  
 4

215.

216.

Fl. 1, 2

Ob. 1, 2

1 Cl.

2, 3

1 Bcl.

Bcl.

Bn

CBn

1 ASX

2

TSX

BSX

1, 2 Hrn.

3, 4

1 Trpt.

2

1, 2 Trm.

B

Eu

Tbn

ASX solo

Pno.

DB

Timp

1

2

3

4 Perc.

mf ————— ff

f ————— p

FL 1,2

Ob 1,2

Cl. 1,2

3

B♭cl.

CBcl.

B♭n  
CB♭n

AS 1,2

FSX

BSSX

Hr. 1,2

3,4

Tpt 1,2

1,2

Thn.  
- B

Eu.

Tha

ASX solo

*f*

*dim. gradually.*

Pno.

*P*

DB

*P*

Timp

*P*

1

2

3

4

Perc.

Fl. 1.2  
 Ob. 1.2  
 Cl. 1.2  
 3  
 Bcl.  
 CBcl  
 Bsn  
 C/Bsn  
 ASX 1.2  
 TSX  
 BSX

1.2  
 Hrn.  
 3.4  
 Trpt 1.2  
 1.2  
 Trm.  
 B  
 Eu.  
 Tbn

ASX Solo  
 (dim.)

*slowing - - - - -*

Pno.  
 DB  
 Timp  
 1  
 2  
 Perc.  
 3  
 4

suddenly slower - tempo ad lib

229.

230.

231.

232.

233.

234.

Handwritten musical score for a symphony orchestra. The score is divided into two systems. The first system includes Flute 1 & 2, Oboe 1 & 2, Clarinet 1 & 2, Bassoon, Bassoon Contrabass, Alto Saxophone 1 & 2, Tenor Saxophone, Bass Saxophone, Horns 1 & 2, Horns 3 & 4, Trumpets 1 & 2, Trombones 1 & 2, Euphonium, Tuba, and ASX Solo. The second system includes Percussion (Pno.), Drums (Dr), Timpani (Timp), and Percussion (Perc. 1-4). The score features various musical notations including dynamics (pp, p, f), articulation (accents, slurs), and performance instructions such as "no vib...", "ped ad lib. for connection", and "vibe intr. off". The key signature is G major (one sharp) and the time signature is 4/4. The score is marked with measure numbers 229 through 234.

128. in tempo ♩=104

235.

236.

237.

238.

239.

FL

Ob

Cl. 1,2  
pp

3  
pp

BCCl.  
p

CRCl.  
p

Bsn

AS

TSX

BSSX

1,2  
Hr.  
3,4

Tpt 1,2

1,2  
Tbn.  
- B

Eu.

Tba

(vib. ad lib.)

ASX Solo

eva

Pau.  
p  
pizz.  
Ped. sempre

DB  
pp

Timp  
pp

1  
(intr. off)  
warm tone

2  
pp  
Ped. sempre

3

4

240.                    241.                    242.                    243.                    244.                    245.                    246.                    247.

1. *no vib.*

Fl.

Ob.

Cl. 1, 2

Cl. 3

Bcl.

Cbcl.

Bsn

Asx 1, 2

Tsx

Bsx

1, 2

Hr.

3, 4

Tpt 1, 2

1, 2

Tbn.

B

Eup.

Tba.

Asx Sub

(Cava)

Pnw.

DB

Timp

1

2

3

4

Perc.

255.

256.

257.

258.

*very slow*

131.

*slowing.*

Fl.

ob.

1,2  
cl.

3

Bcl.

CBcl.

Bn

AS1,2

TSX

BSX

Hr.

Trp

Trm.

En

Tha

ASx. solo

(Ova)

Pnu.

DB

Timp

1

2

3

4

Perc.

ca 10'

Song: "Mortal, have you seen this?"

$\text{♩} = ca 52$  very inward

1. 2. 3. 4. 5. 6. 7.

Fl. 1

Cl. 1

PP

8. 9. 10. 11. 12. 13. 14.

Fl. 1

Cl. 1

15. 16. 17. 18. 19. 20.

Fl. 1

Cl. 1

slowing... in tempo - very freely

Tpt. 1, 2

Tbn. 1, 2

mute

pp

ASX solo

pp

p

mf

21. 22. 23. 24. 25. 26.

AS. 1, 2

TSX

BSX

pp

p

mp

mf

Tpt. 1, 2

Tbn. 1, 2

mute

pp

mp

ASX solo

mp

mf

Bell Tree 3

1

2

3

4

Perc.

Bell Tree 3

Orch. Bells.

Rain Tree.

f

27.

28.

29.

30.

\*

31.

slowing... intempo (♩=52)

**Fl. 1, 2**: Late at night....

**Cl. 1**: Solo-bring out  $\frac{3}{4}$

**Cl. 2, 3**: Solo-bring out  $\frac{3}{4}$

**Bsn**: Solo-bring out  $\frac{3}{4}$

**ASX**:  $f$   $mf$   $p$

**TSX**:  $f$   $mf$   $p$

**BSSX**:  $f$   $mf$   $p$

**Hr. 1, 2**

**Hr. 3, 4**

**Tpt. 1, 2**:  $f$   $mf$   $p$

**Trbn. 1, 2**:  $f$   $mf$   $p$

**Euph.**:  $f$   $mf$   $p$

**Tuba**:  $f$   $mf$   $p$

**ASX. solo**: *freely*  $\frac{3}{4}$   $f$   $p$   $pp$

**Piano**

**DB**: arco *no vib.*  $pp$  *rv ad lib*

**Timp.**:  $pp$

**Perc. 1**: Vibe - mtr. off  $p$  *slow* + motor  $\frac{1}{2}$   $pp$  *slow* mtr. off

**Perc. 2**:  $pp$   $f$   $ped$   $pp$   $f$   $ped$   $pp$   $f$   $ped$  \*  $pp$   $ped$  \*

**Perc. 3**:  $pp$   $f$   $ped$   $pp$   $f$   $ped$   $pp$   $f$   $ped$  \*  $pp$   $ped$  \*

**Perc. 4**:  $pp$   $f$   $ped$   $pp$   $f$   $ped$   $pp$   $f$   $ped$  \*  $pp$   $ped$  \* *ad lib*

\* Strictly in tempo. Be patient with this passage!

134.

32.

33.

34.

35.

36.

1  
Cl. 1

2,3  
Cl. 2,3

BCl  
Cl. B

CBCl  
Cl. C

DB  
Drum

Timp  
Tympani

37.

38.

39.

40.

41.

no break

1  
Cl. 1

2  
Cl. 2

BCl  
Cl. B

CBCl  
Cl. C

DB  
Drum

Timp  
Tympani

42.

43.

44.

45.

46.

47.

ASX  
1,2

TSX

BSX

1.  
Hr.  
1,2

3.  
Hr.  
3,4

Eu

Tba

ASX Solo

DB

Timp

Perc.  
1,2

brighter than accompaniment

allow solo saxophone to lead the crescendo

2. Vibe  
Crotales

Ped.

FL1.2

Ob1.2

Cl. 1  
2,3

BCL

CBCL

Bu  
OBu

AS1.2

TSX

BSX

Hr. 1.2  
3.4

Tpt 1.2

Trn. 1.2  
B

Eu.

Tha

ASX solo

Pno.

Dis

Timp.

Perc. 1  
2  
3  
4

quick breath

more forward

sim.

mba

Xyl.

T. Dr.

Sn. Dr.

P

136. *faster* ♩ = ca 84

52. 53. 54. 55. 56. 57. 58. 59.

Fl. 1, 2  
Ob. 1, 2  
Cl. 1, 2, 3  
BCL  
CBLA  
BCL  
AS. 1, 2  
TSX  
BSX  
Hrn. 1, 2, 3, 4  
Trp. 1, 2  
Thn. 1, 2  
Eup.  
Tbn.  
ASX solo  
Pno.  
DB  
Timp.  
Perc. 1, 2, 3, 4

Fl. 1, 2

Ob. 1, 2

Cl. 1

Cl. 2, 3

Bcl. 1

Bcl. 2

Bsn

Bsn

ASX 1, 2

TSX

BSX

1, 2

Hrn.

3, 4

Tpt 1, 2

1, 2

Thn.

3

Eu

Tba

ASX Solo

Pnw.

D13

Timp

1

2

Perc. 3

4

*az*

*breathe ad lib.*

*breath ad lib.*

*breath ad lib.*

*dim. grad*

*dim. grad*

*dim. grad.*

*cresc.*

*cresc.*

*cresc.*

*cresc.*

*breathe ad lib*

*breathe ad lib*

*cresc.*

*cresc.*

*sim.*

*cresc.*

FL. 1.2

Ob. 1.2

Cl. 1  
2.3

B. Cl. 1  
2

B. Sn. 1  
2

AS. 1.2

TSX  
BSX

Hr. 1.2  
3.4

Trpt. 1.2

Tbn. 1.2  
B

Euph.

Tha.

ASX Solo

PNO. 1  
2  
3  
4

DB

Timp

1  
2  
3  
4

PERC.

13. Gong. timp. mallets

Sn. Dr. snares off

13 Dr. Timp. mallets

hes. intempo

74.

75.

76.

77.

78.

79.

80.

81.

hes. 139.

Fl. 1, 2

Ob. 1, 2

1  
Cl.

2, 3

Bcl.

CBcl.

Bsn

CBsn

Asx 1, 2

Tsx

Bsx

1, 2  
Hr.

3, 4

Tpt 1, 2

1, 2  
Tbn.

B

Eur.

Tba

Asx solo

Pmo.

DB

Timp

1

2

Perc.

3

4

140. *ritempo*

82.

83.

84.

85.

86.

87.

88.

89.

FP1,2  
Ob1,2  
Cl. 1  
2,3  
Bcl  
Bn  
ASX 1,2  
TSX  
BSX  
Hr. 1,2  
3,4  
Tpt 1,2  
Thn. 1,2  
B  
Eu  
Tba

ASX Solo

Pnu  
DB  
Timp  
Perc. 1  
2  
3  
4

90. 91. 92. 93. 94.

Fl 1,2  
 Ob 1,2  
 Cl. 1, 2,3  
 Bcl.  
 C/Bcl.  
 Bn  
 C/Bn  
 As 1,2  
 Tbx  
 Bsx  
 Hrn. 1,2  
 3,4  
 Tpt 1,2  
 Tbn. 1,2  
 B  
 Eu.  
 Tba

ASX Solo  
 Pno.  
 DB  
 Timp  
 Perc. 1, 2, 3, 4

*fade*

*patient, even eighths with some flexibility*

*mba*

*fade*

Fl. 1,2  
 Ob. 1,2  
 Cl. 1, 2,3  
 Bcl  
 CBcl  
 Bsn  
 ASX 1,2  
 TSX  
 BSX  
 Hr. 1,2, 3,4  
 Trp  
 Tromb.  
 Trbn.  
 Trbn.  
 ASX Solo  
 Pno  
 DB  
 Timp  
 Perc. 1, 2, 3, 4  
 CMT/CGMT

FL 1,2  
 Ob 1,2  
 Cl. 1  
 2,3  
 BCl  
 OBCl  
 Bsn  
 AS 1,2  
 TSn  
 BSn  
 1,2  
 Hrn.  
 3,4  
 TPT 1,2  
 1,2  
 Tbn.  
 B  
 Eup  
 Tba  
 ASX solo  
 Pnu  
 DB  
 Timp  
 1  
 2  
 Perc.  
 3  
 4

Harmon mutes  
 cup or str. mutes  
 cup or str. mutes  
 mute  
 stem in  
 PP  
 PP  
 PP  
 PP  
 PP  
 (♩ = ♩)  
 hes. in tempo  
 Fizz  
 P

Fl. 2/4

Ob 2/4

Cl. 1 2/4

Cl. 2,3 2/4

Bcl. 2/4

CBcl. 2/4

Bsn 2/4

ASX 2/4

TSX 2/4

BSX 2/4

Hrn. 2/4

Trpt. 1,2 2/4

Tbn. 1,2 2/4

Tbn. B 2/4

Euph. 2/4

Tuba 2/4

ASX solo

*slowing a lot...*

Pno. 2/4

DB 2/4

Timp 2/4

Perc. 1 2/4

Perc. 2 2/4

Perc. 3 2/4

Perc. 4 2/4

100. 101. 102. 103. 104. 105. 106.

107. 108. 109. 110. 111. 112. 113.

146. 114. 115. 116. 117. 118. 119. 120. 121.  
*hold back... in tempo* *slowing... quite slow*

1  
Cl.

2,3  
Bcl.

1  
ASX

2

ASX Solo

Pno

DB

Timp

Perc 1

*hold back... in tempo*

*f Ped.*

*\* Tuned Gong*

*felt mallet i.v.*

*p*

*dmp*

*ca 8'*

\* Tuned Gong must be in tune! If it isn't, leave it out.

December 27, 1999 Missoula, MT